

# BASSOON 2

4. *f*

7. *mf*

11. *p* (8)

15. *mf*

19.

23.

26. (26)

32. (34)

37.

41.

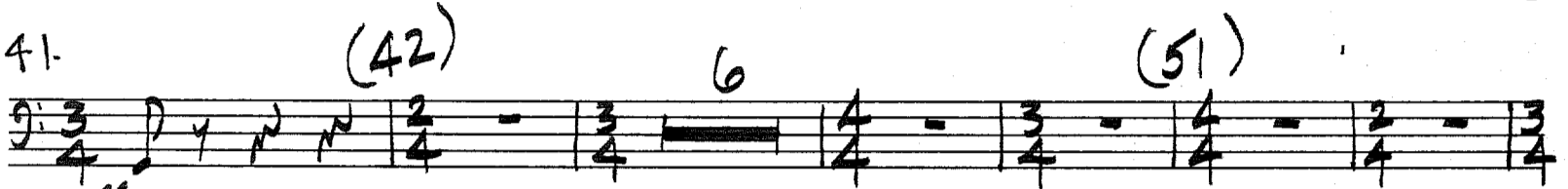

53.

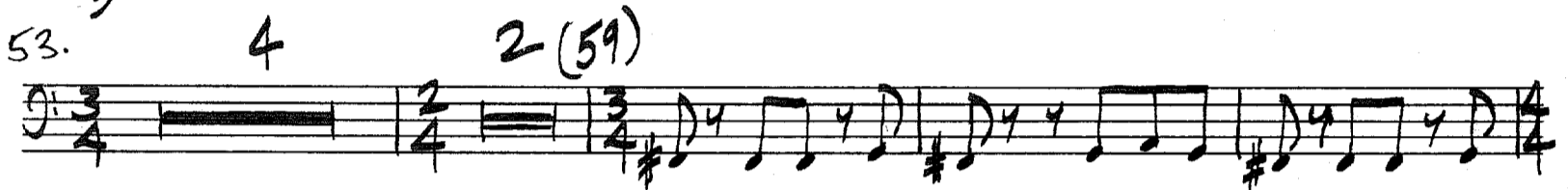

62.

67.

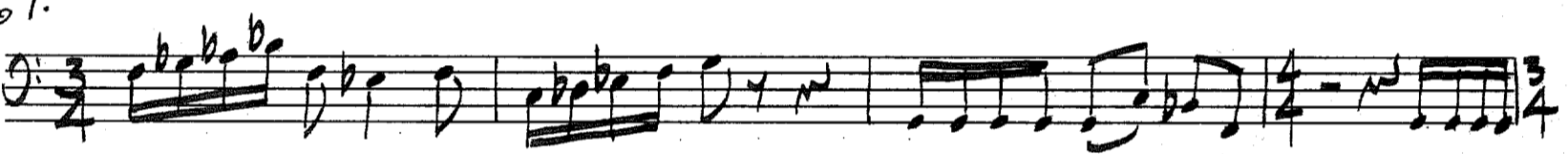

71.

74.

78.

81.

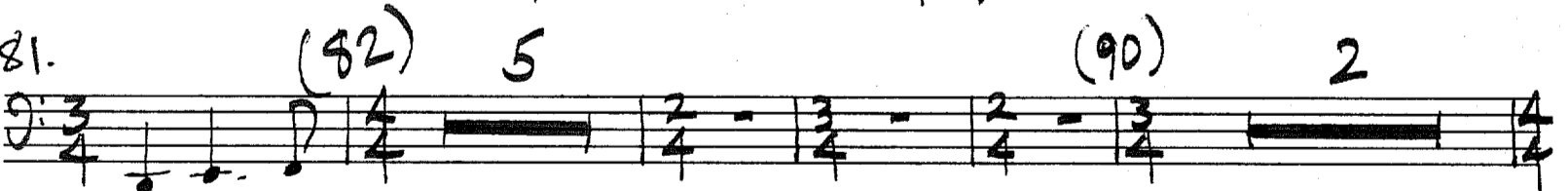

92.

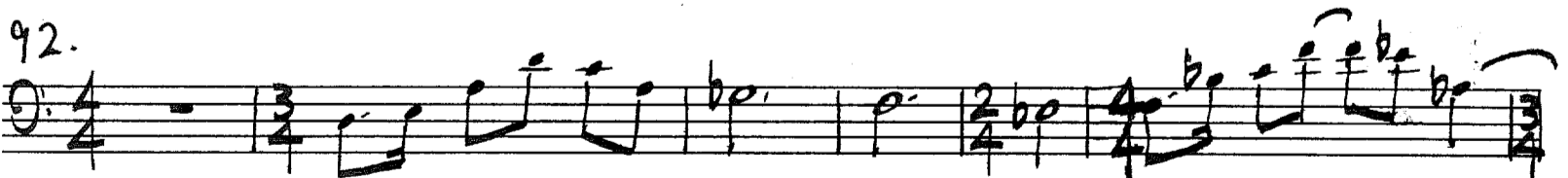

Bassoon 2 (p.2)

98. (101)

105. mf

111. 4 (117) mf

119. f

(125) 6 2 f

137. mf f

141.

145. f

148.

152. 2 (156) 3 mf

Bassoon 2 (p.3)

161.

167.

172.

176.

(TACET)

Empty musical staff.

Empty musical staff.

Empty musical staff.

Empty musical staff.

Bassoon 2 (p. 4)