

# Horn 1

120. *f* *mf*

126.

130.  $\frac{2}{3}/\frac{3}{3}$  *f*

137. *mf* *f*

141.

145. *ff* *f*

149. *mf*

154. *f*

161.

170.

175. *mf* *f*

179. *f*

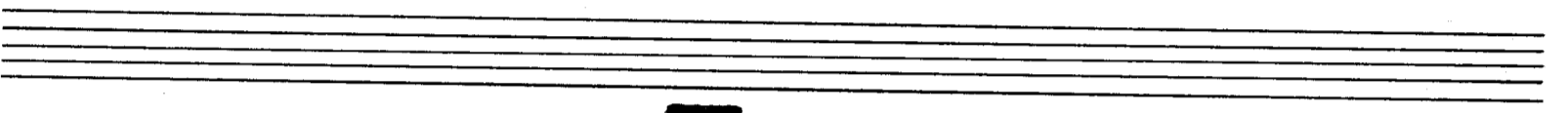

**II**  
20 *p*

28. 12 *mf*

47. 16

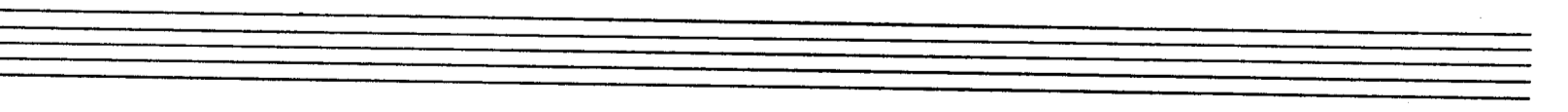
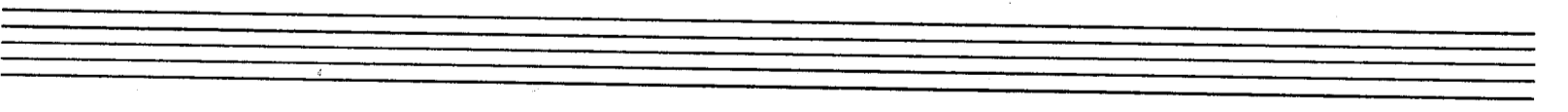
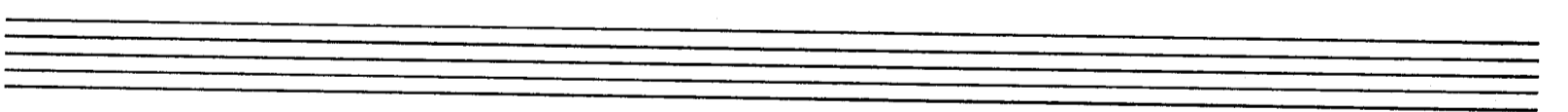
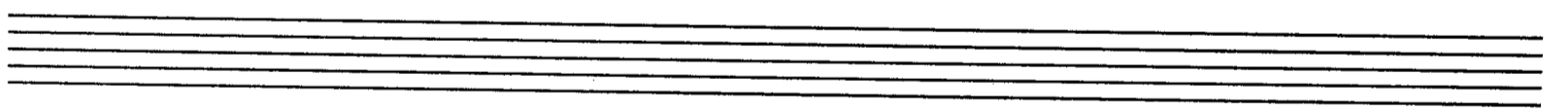

III.

d. = 54-56

St. Mutes

72. (75) 7 2

85. 3 2 2 (92) (93)

94. mf

99. (104) 2

105. 114. (118) Take Mutes 6 st. Mutes (129) mp cresc.---

126. (129) mf

132. 138. (139) mp

144.

Horns 1 & 2 (p. )

150. (151) Mutes Out 11 (162) open 22

165. div.

170. (174)

176. f

(181) 9 f

Horns 1 + 2 (p. )