

B5 - Tpt. I in C

CONCERTO

for Brass Quintet and Band

(Paul Hindemith, Where Have You Been?)

Lively, persistent

$\downarrow = 108 = 112$

49. (51)

52.

56. (59) 2

62.

66.

(72) *f*

(82) *mf*

86. (90) *sub. p* 3

96. *f*

(101) *mp*

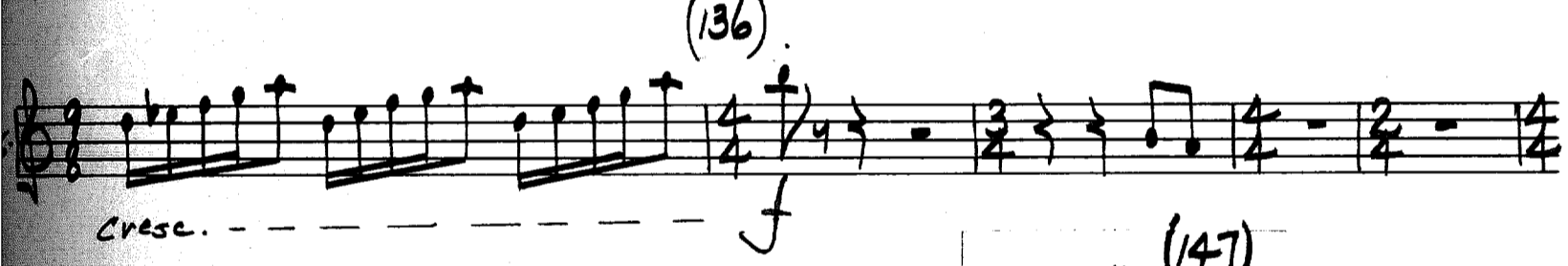
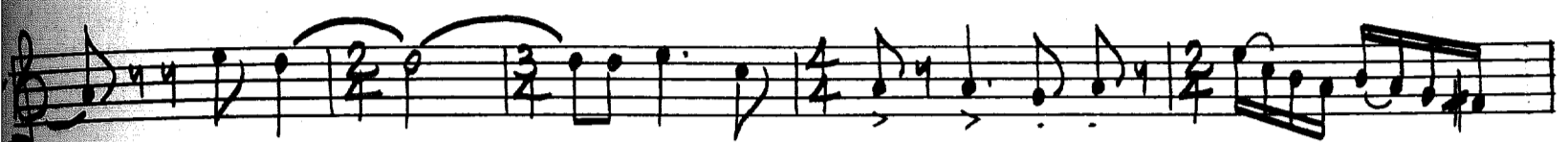

(166)_{Δ1}

165. *mf* (174)_{Δ1} 3

170.

178. *f*

II.

Slow, lyrical
♩ = 54-6

4 Solo *mp* (12) 4

10. (21) 10 (32) *mp* Cup Mute *mf*

20. *mf*

37. *mf*

45. 2 (47) Open *mf*

53. *dim.* *fz fz fz = pp*

III.

$\text{♩} = 54-6$

- Measure 6: f
- Measure 17: mf
- Measure 22: p *cresc.* (with a dashed line), followed by $mf < f$ with an accent.
- Measure 30: mf
- Measure 33: f
- Measure 43: f
- Measure 53: mf

Handwritten annotations in parentheses indicate specific measures: (11), (23), (34), (45), and (58). There are also handwritten numbers 3 and 6 above some notes, possibly indicating fingerings or articulation. A large handwritten 'V' is at the end of the staff.

B♭ - Tpt. 1 p.

66. (68) 5 (75) 3

78. *f*

83. *f*

88. (92) 4

97. (104) *mp secco*

105. *f*

111.

116. (118) 3 *f*

123. *mp cresc.*

(129) *mf* B5 - Tpt. 1 p.

135. (139) 4

144.

150. (151) 4

158. mf cresc. f (162) 3

166.

171. (174) >

178. 2 (181) 7

191. mf cresc. f

(f)

B5 -Tpt. 1 p.